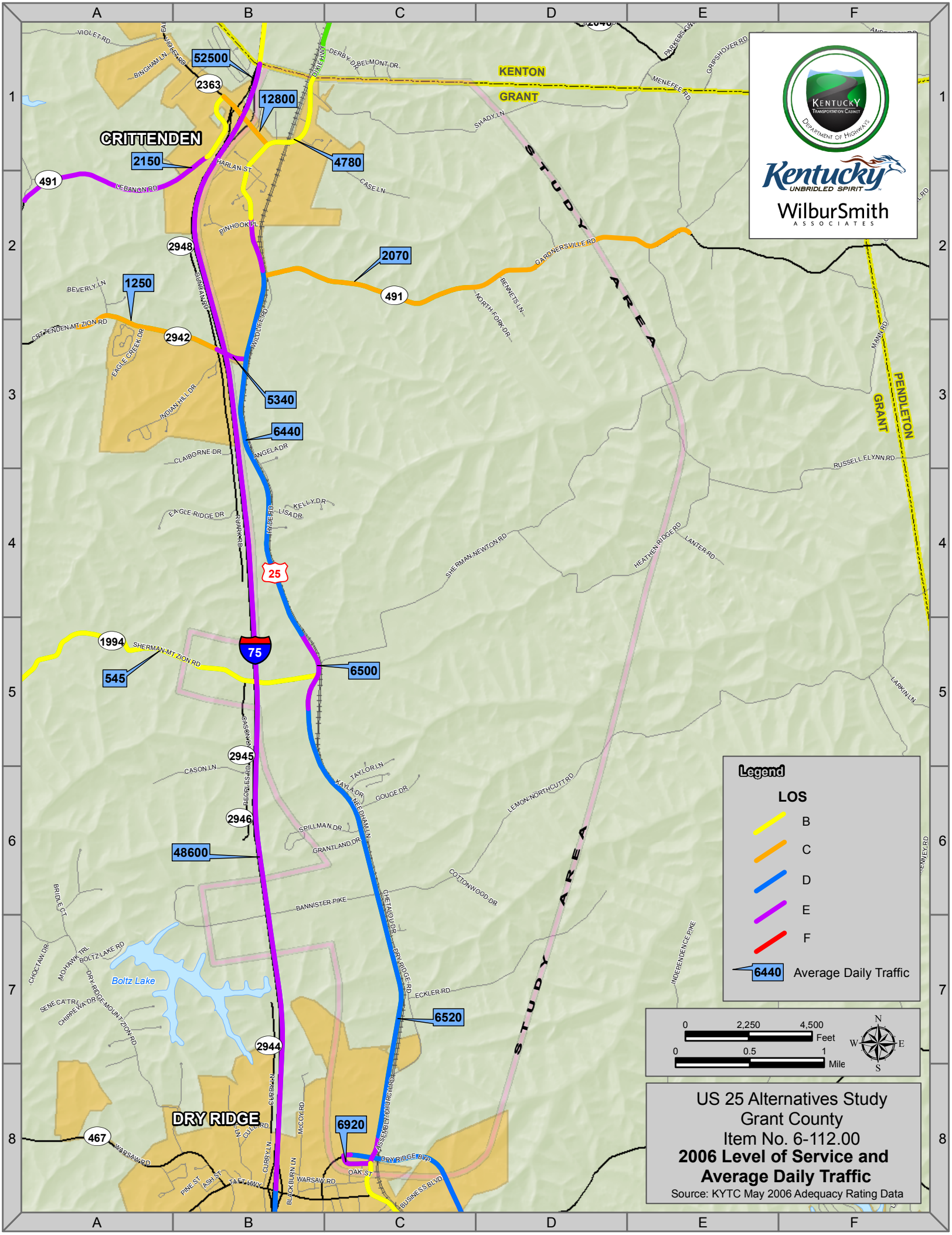

US 25 Alternatives Study
Grant County
Item No. 6-112.00
2006 Level of Service and Average Daily Traffic
Source: KYTC May 2006 Adequacy Rating Data